

FIRE REFUGE FLOOR PLAN (8TH, 13TH & 18TH)

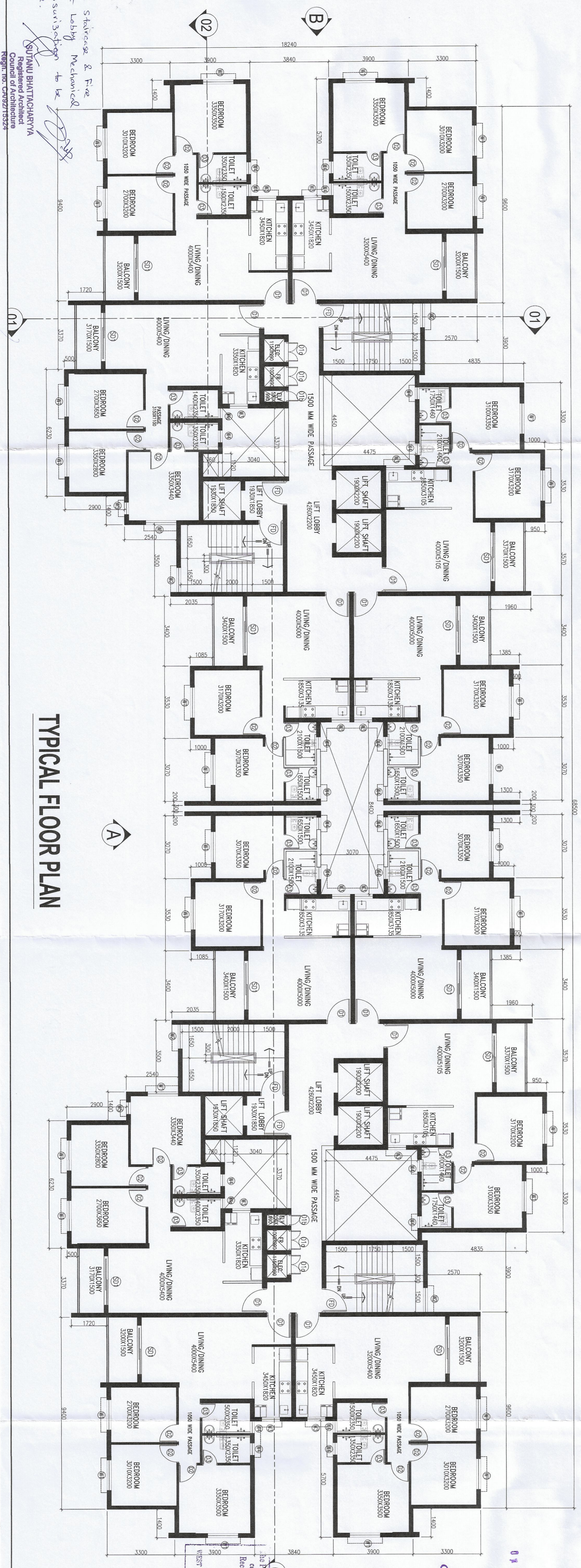

TYPICAL FLOOR PLAN

Fire staircase & Fire Lift Lobby Mechanical done.

SURAJ BHATTACHARYA
Council of Architecture
Regd. No. CA92715324

PROJECT :

REVISED G+21 RESIDENTIAL BUILDING (TOWER 15A) WITHIN PROPOSED AFFORDABLE HOUSING PROJECT AT PLOT RB8 OF KMC, HOWRAH.

GENERAL NOTES:

1. ALL DIMENSIONS IN MILLIMETERS AND LEVELS ARE IN METERS UNLESS OTHERWISE SPECIFIED.
2. ALL DIMENSIONS ARE TO BE CHECKED AND CORRECTED BEFORE COMMENCING WORK.
3. SERVICES DRAWINGS AND ANY AMBIGUITY, DISCREPANCY OR CONFLICT SHALL BE BROUGHT TO THE NOTICE OF THE ARCHITECT IMMEDIATELY UPON DETECTION OF THE SAME. NO WORK IS TO BE FOLLOWED UNLESS IT IS BEING DONE IN CONJUNCTION WITH THE ARCHITECT'S SERVICES AND STRUCTURAL DRAWINGS.
4. THE CONTRACTOR SHALL BE RESPONSIBLE FOR OBTAINING ALL NECESSARY PERMITS AND APPROVALS FROM THE RELEVANT AUTHORITIES.

KEY PLAN:

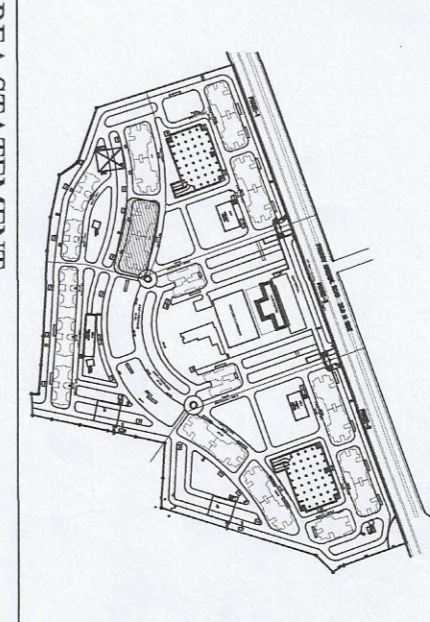

AREA STATEMENT

GROUND COVERAGE	: 1269.11 SQ.M.
GROUND FLOOR AREA	: 1109.84 SQ.M.
TYPICAL FLOOR AREA (21 FLOORS):	22846.06 SQ.M.
TOTAL FLOOR AREA (G+21)	: 23755.90 SQ.M.
EXHIBITION FOR CAR PARKING:	3820 = 760 SQ.M.
AREA IN FAR	: 2295.90 SQ.M.

DOOR AND WINDOW SCHEDULE

NO.	DOOR	UNITED	WGT	WINDOW	SILL	LINTEL
D01	1500X2150	2150	WT1	1800X1200	950	2150
D14	1100X2150	2150	W2	1500X1200	950	2150
D15	1000X1500	2150	W3	900X1200	950	2150
D16	1500X1500	2150	W4	1500X900	1250	2150
D17	1500X2150	2150	W5	1500X1200	950	2150
D18	1500X2150	2150	W6	1500X1200	950	2150
D19	1500X2150	2150	W7	1500X1200	950	2150
D20	1500X2150	2150	W8	1500X1200	950	2150
D21	1500X2150	2150	W9	1500X1200	950	2150
D22	1500X2150	2150	W10	1500X1200	950	2150

SIGNATURE OF OWNER
THE STRUCTURAL DESIGN & DRAWINGS OF BOTH FOUNDATION & SUPERSTRUCTURE OF THE BUILDING HAS BEEN MADE BY ME & CONSIDERING ALL POSSIBLE LOADS INCLUDING THE SEISMIC LOAD AS SAFE AND STABLE IN ALL RESPECT.

SANJIV J. PABDE
M.E. (STRUCT'L), M.E.(CONSTR'G)
E.S.E. No. 184 (I) K.M.C.

SIGNATURE OF STRUCTURAL ENGINEER

SIGNATURE OF GEO-TECHNICAL ENGINEER
THE PLOT HAS BEEN INSPECTED BY ME AND ON THAT BASIS I DO CERTIFY WITH FULL RESPONSIBILITY THAT THE PROPOSED BUILDING PLAN HAS BEEN DRAWN AS PER PROVISION OF K.M.C.A. DEVELOPMENT CONTROL REGULATIONS & BUILDING BYE LAWS FOR KOLKATA WEST INTERNATIONAL CITY.

SIGNATURE OF ARCHITECT
SUTANU BHATTACHARYA
Registered Architect
Council of Architecture
Regd. No. CA92715324

KOLKATA WEST
INTERNATIONAL CITY
SALAP MORE, HOWRAH

ISPRA SPECTRA
CONSULTANTS

ARCHITECT:	ISPRA SPECTRA CONSULTANTS
SCALE:	1:100
DATE:	04.08.2023
REVISION:	DKG NO. KW/C/DEV/LETS/AN/C-02
CHKD:	
DRN:	
APPD:	
REVISED:	

CHECKED
T. B. C.
R. J. S.

01 SEP 2023

is presently approved subject to the compliance of the issued Fire Safety Recommendation and changes as marked.

FIRE PREVENTION WING
WEST BENGAL GOVT. OF WEST BENGAL.